5. Frate Vento

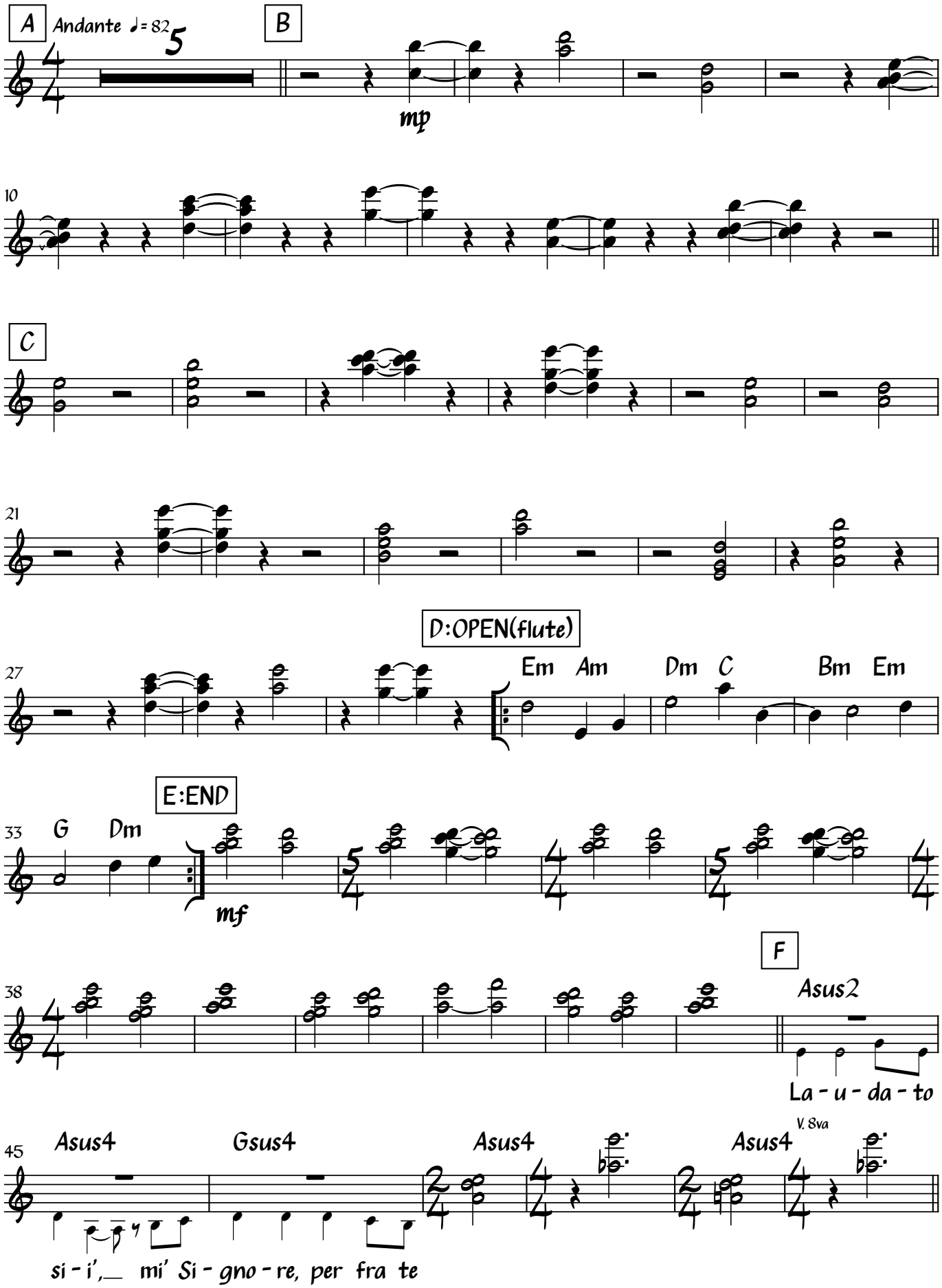

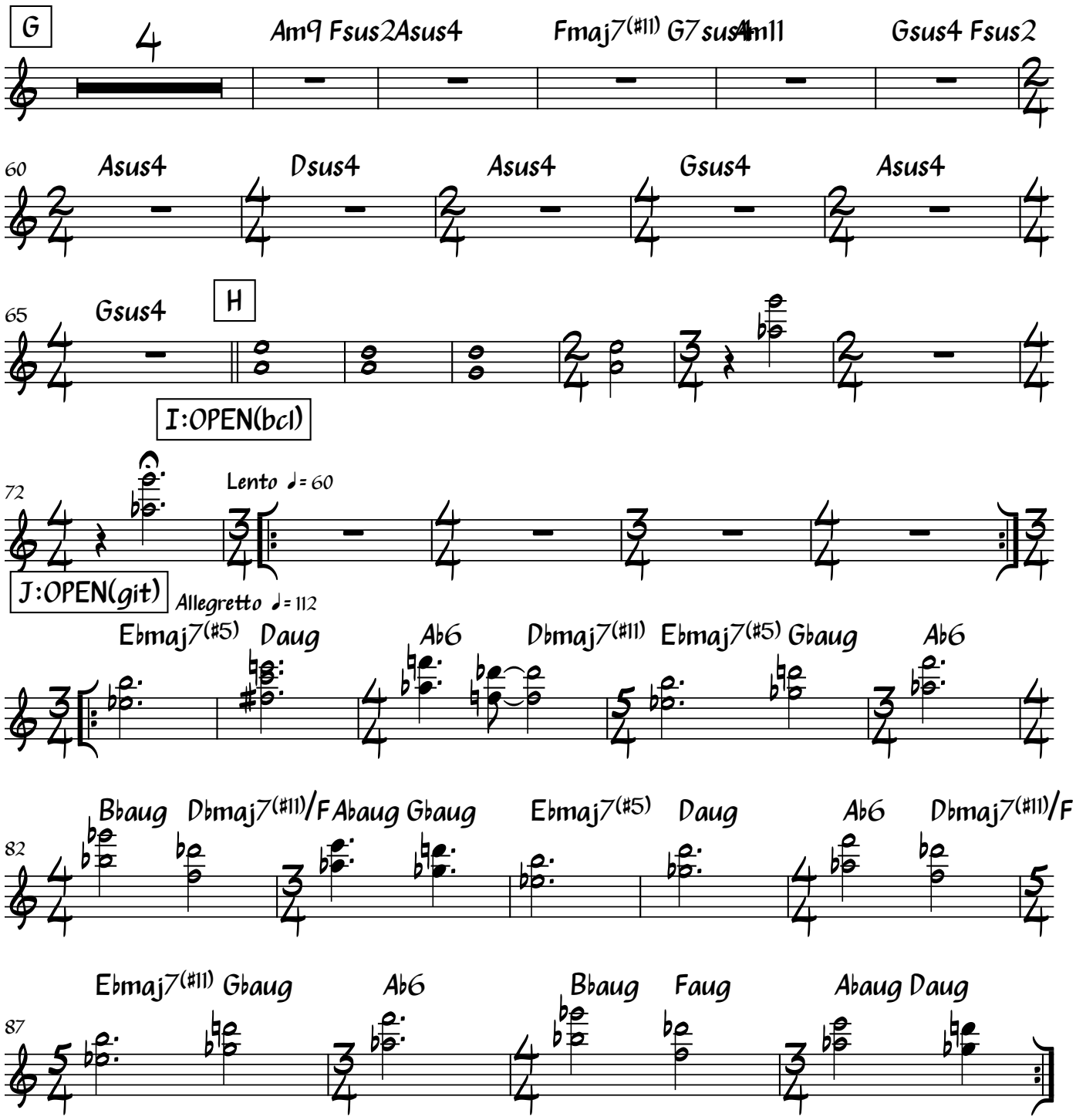
G
Am9 Fsus2Asus4
Fmaj7(#11) G7sus4m11
Gsus4 Fsus2
60
Asus4
Dsus4
Asus4
Gsus4
Asus4
65
Gsus4
H
I:OPEN(bcl)
72
Lento ♩= 60
J:OPEN(git)
Allegretto ♩= 112
Ebmaj7(#5)
Daug
Ab6
Dbmaj7(#11)
Ebmaj7(#5)
Gbaug
Ab6
Bbaug
Dbmaj7(#11)/F
Abaug
Gbaug
82
Ebmaj7(#5)
Daug
Ab6
Dbmaj7(#11)/F
Ebmaj7(#11)
Gbaug
Ab6
Bbaug
Faug
Abaug
Daug
87