4. In die clamavi

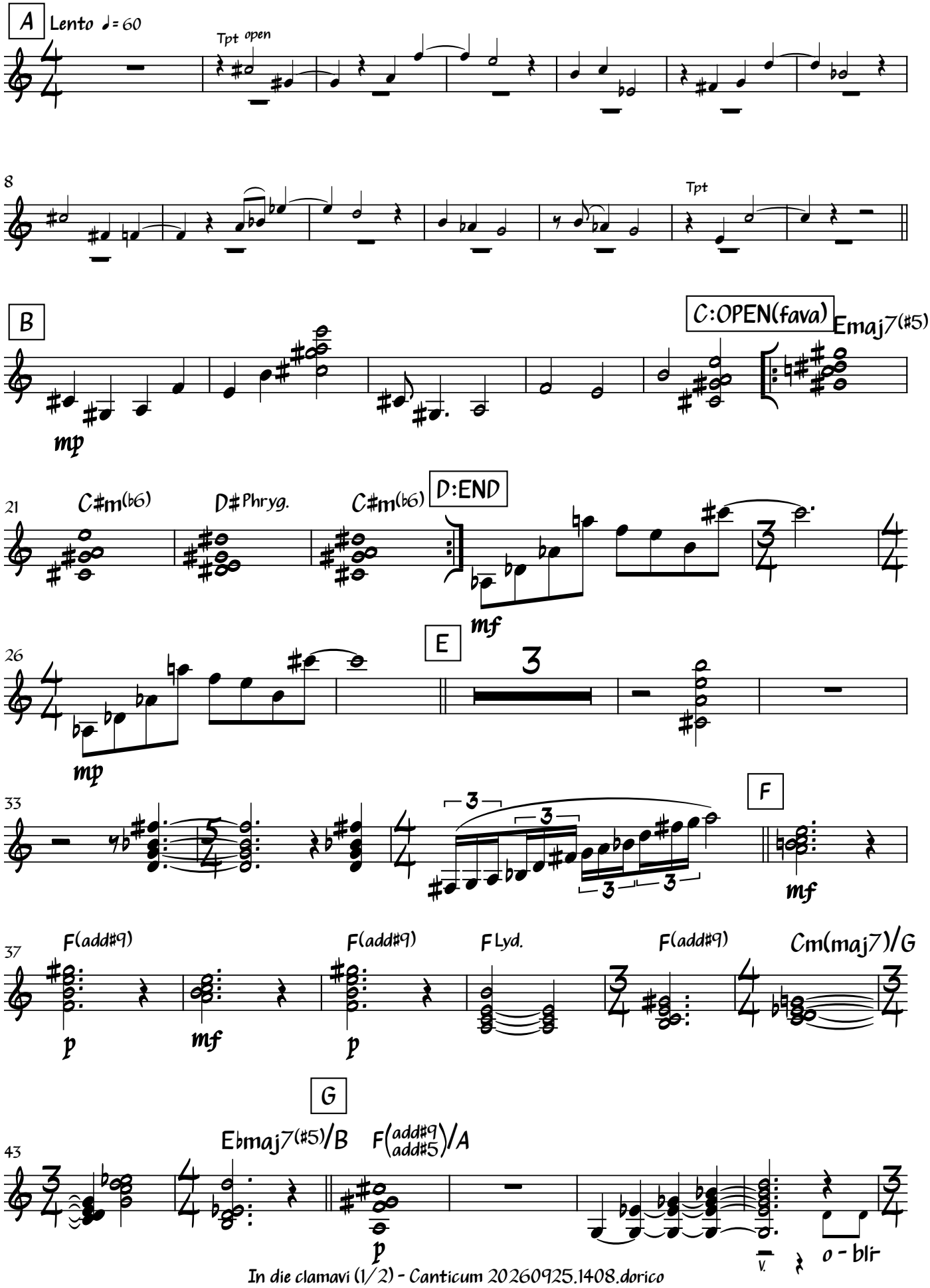

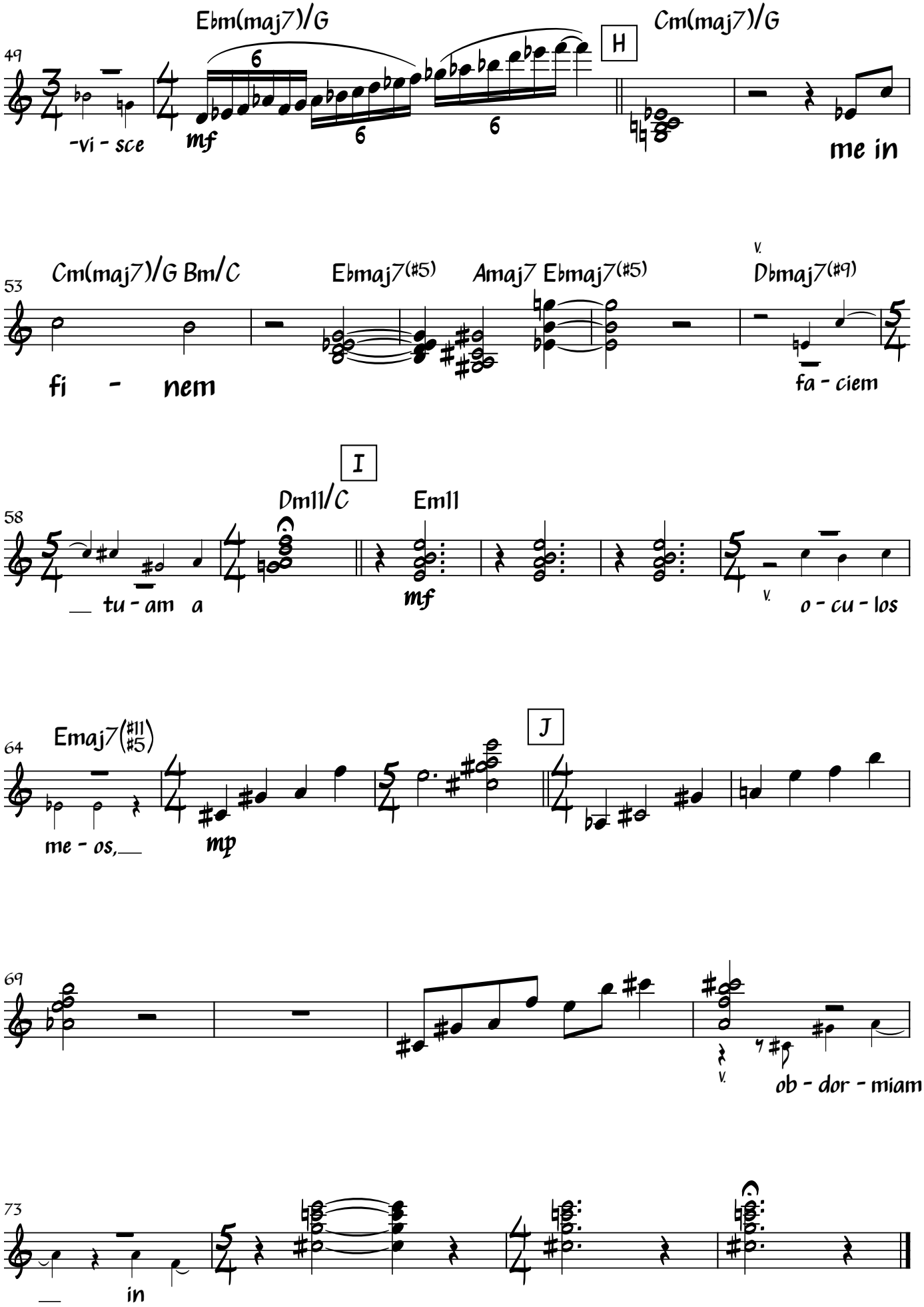
49
Ebm(maj7)/G
H
Cm(maj7)/G
-vi - sce
mf
me in
53
Cm(maj7)/G Bm/C
Ebmaj7(#5)
Amaj7 Ebmaj7(#5)
Dbmaj7(#9)
fi - nem
fa - ciem
58
I
Dm11/C
Em11
tu - am a
mf
o - cu - los
64
Emaj7(#11 #5)
J
me - os,
mp
69
ob - dor - miam
73
in