1. Der Klare

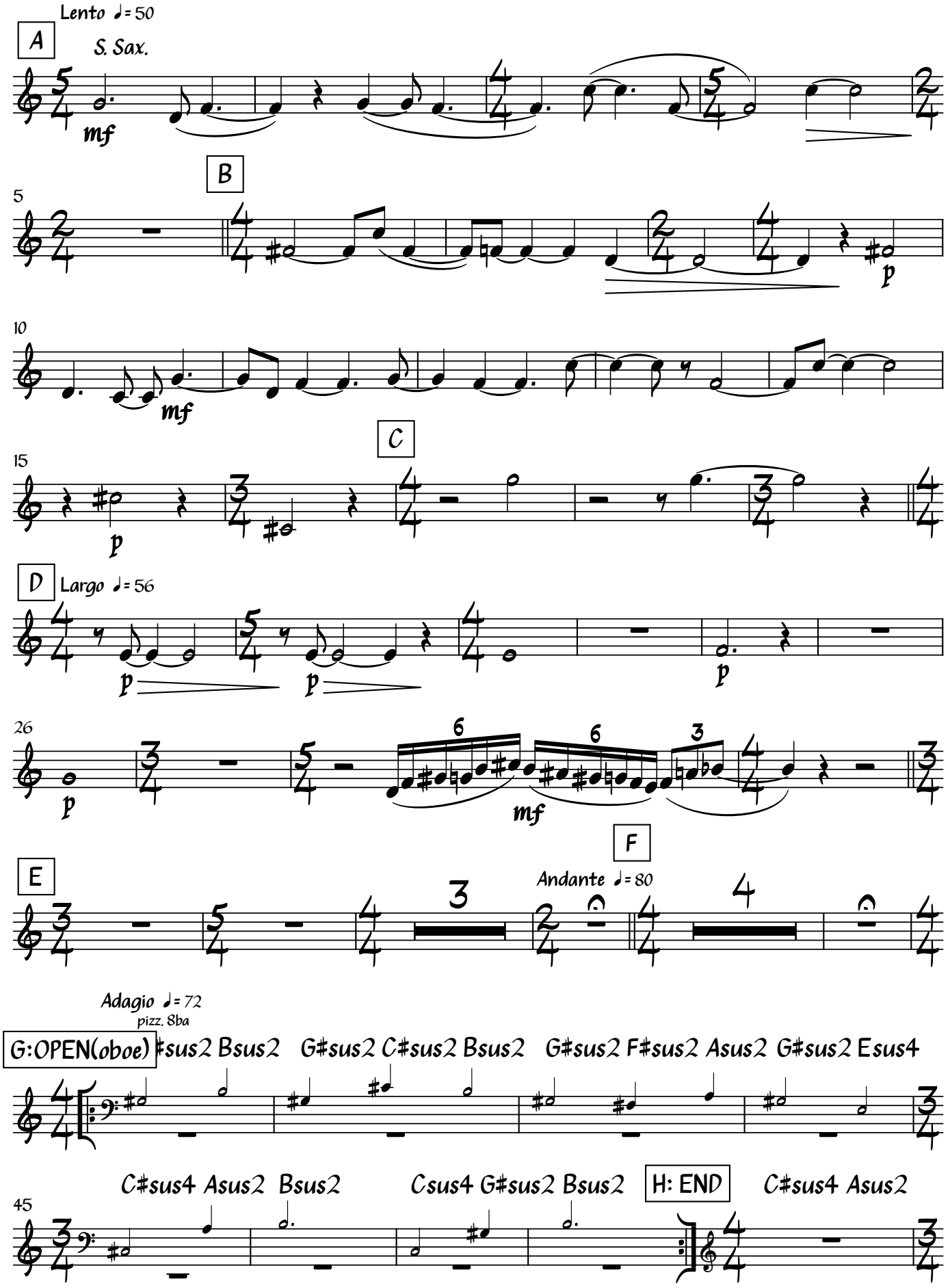
Lento ♩= 50
A
S. Sax.
mf
B
5
p
10
mf
C
15
p
D
Largo ♩= 56
p
p
p
26
p
6
6
3
mf
E
3
F
Andante ♩= 80
4
Adagio ♩= 72
pizz. 8ba
G:OPEN(oboe)
♯sus2 Bsus2 G♯sus2 C♯sus2 Bsus2 G♯sus2 F♯sus2 Asus2 G♯sus2 Esus4
C♯sus4 Asus2 Bsus2 Csus4 G♯sus2 Bsus2
H: END
C♯sus4 Asus2
45

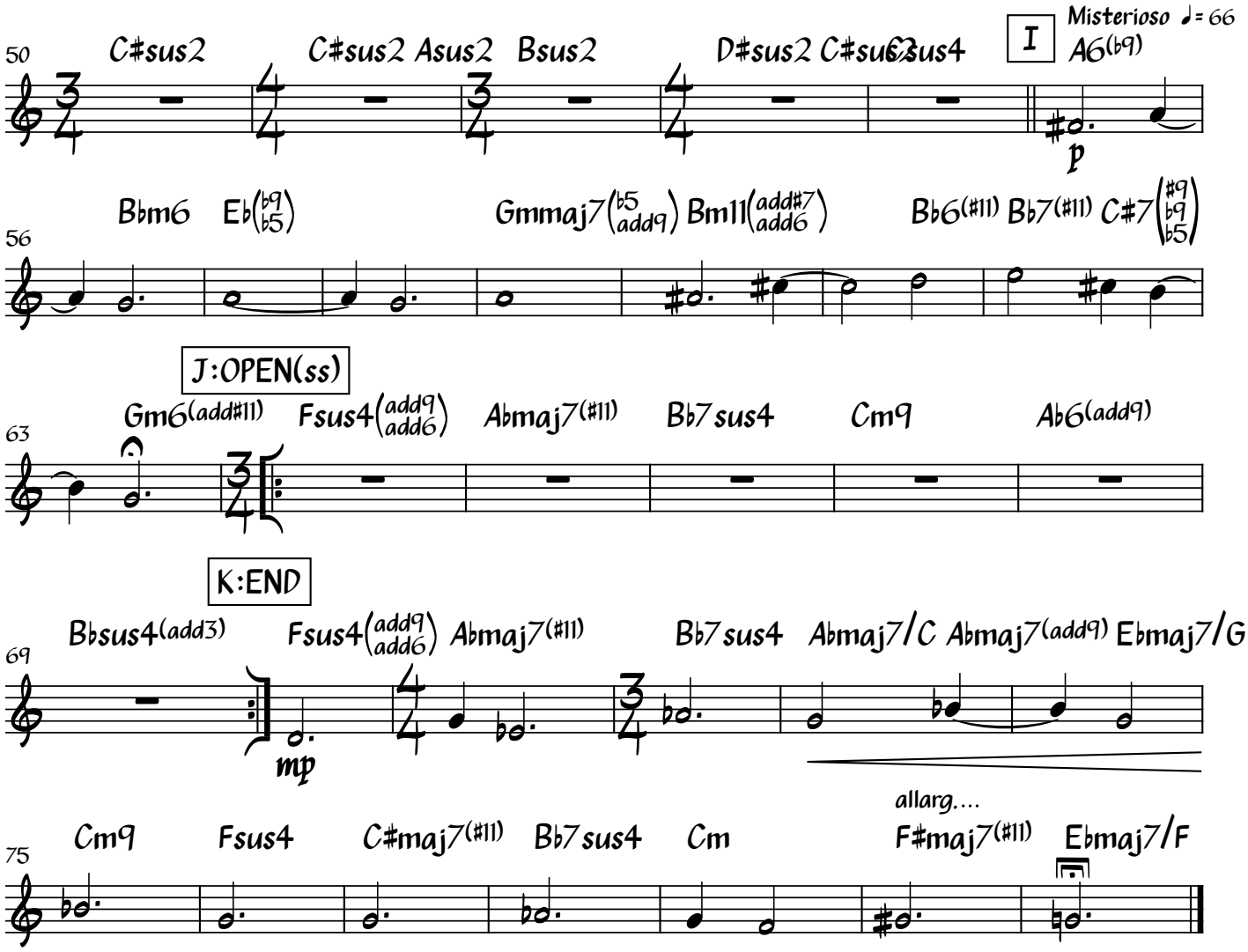
50
C#sus2
C#sus2 Asus2
Bsus2
D#sus2 C#sus2 C#sus4
I
Misterioso ♩= 66
A6(b9)
p
56
Bbm6
Eb(b9 b5)
Gmmaj7(b5 add9) Bm11(add#7 add6)
Bb6(#11) Bb7(#11) C#7(#9 b9 b5)
J:OPEN(ss)
63
Gm6(add#11)
Fsus4(add9 add6)
Abmaj7(#11)
Bb7sus4
Cm9
Ab6(add9)
K:END
69
Bbsus4(add3)
Fsus4(add9 add6) Abmaj7(#11)
Bb7sus4
Abmaj7/C Abmaj7(add9) Ebmaj7/G
mp
allarg....
75
Cm9
Fsus4
C#maj7(#11)
Bb7sus4
Cm
F#maj7(#11)
Ebmaj7/F