# 1. Der Klare

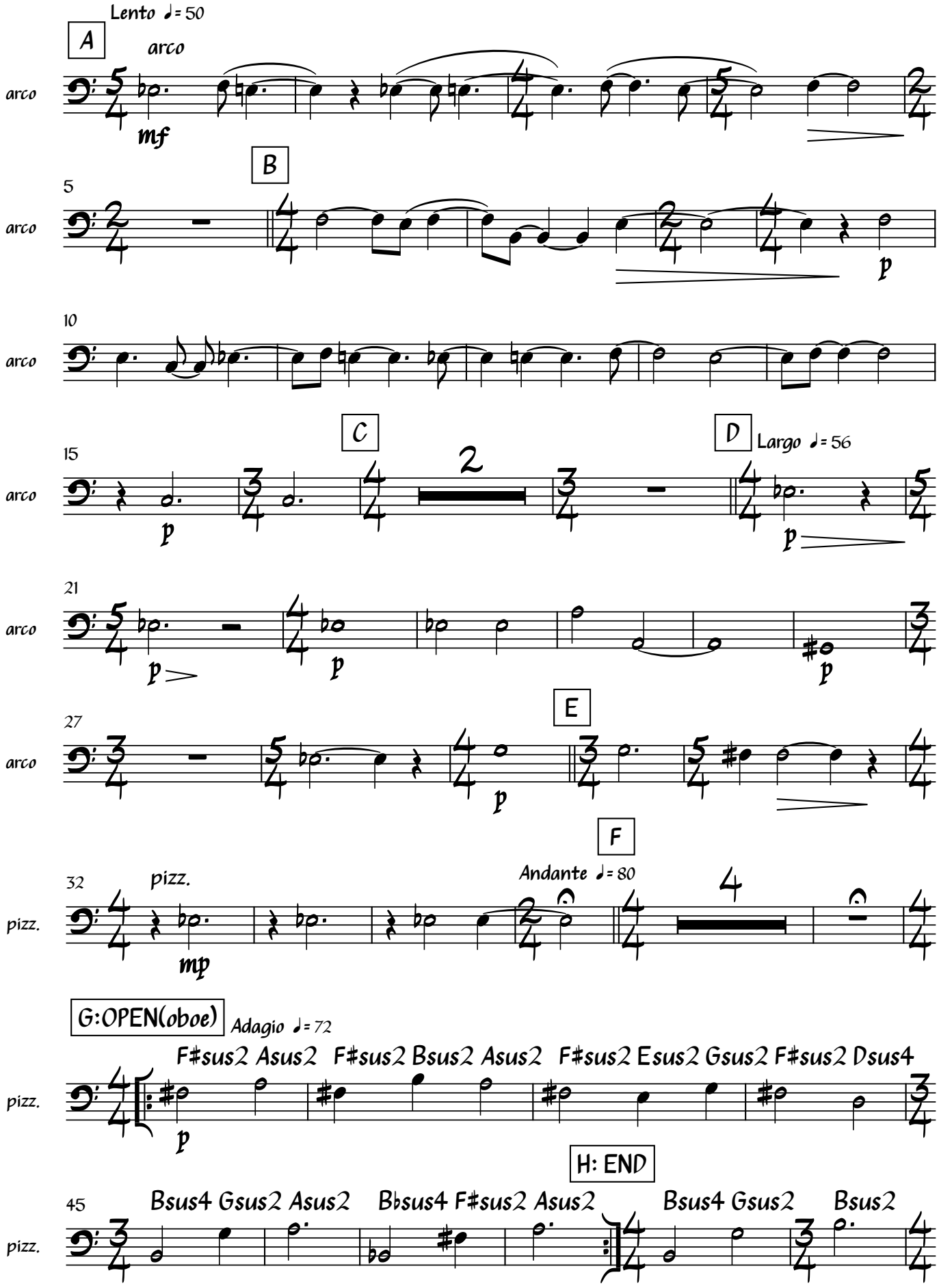
Lento ♩= 50
A
arco
mf
B
p
C
D
Largo ♩= 56
E
F
pizz.
mp
Andante ♩= 80
G:OPEN(oboe)
Adagio ♩= 72
F♯sus2 Asus2 F♯sus2 Bsus2 Asus2 F♯sus2 Esus2 Gsus2 F♯sus2 Dsus4
H: END
Bsus4 Gsus2 Asus2 B♭sus4 F♯sus2 Asus2 Bsus4 Gsus2 Bsus2

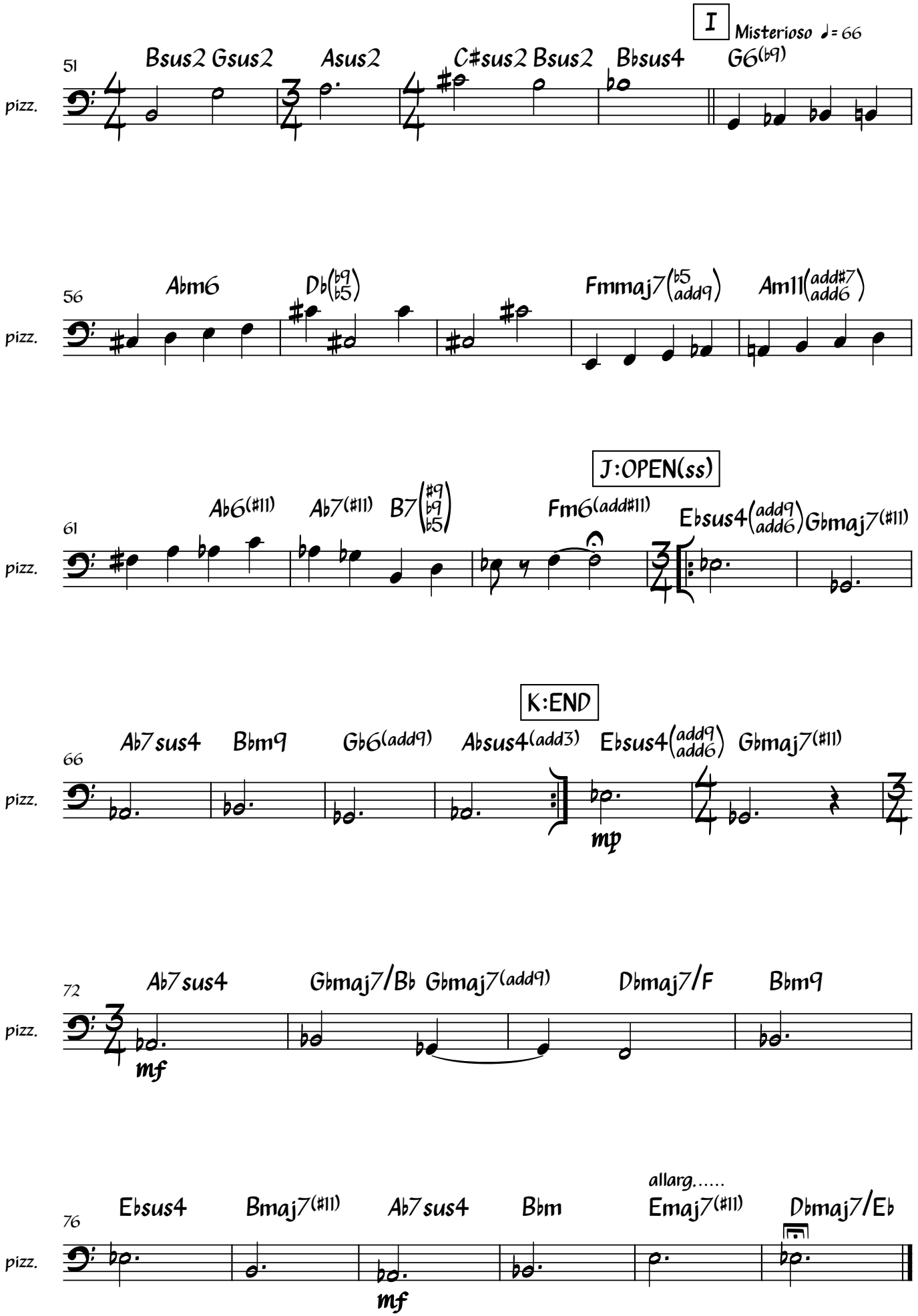
I
Misterioso ♩= 66
51
Bsus2 Gsus2 Asus2 C♯sus2 Bsus2 B♭sus4 G6(♭9)
pizz.
56
A♭m6 D♭(♭9 ♭5) Fmmaj7(♭5 add9) Am11(add♯7 add6)
pizz.
J:OPEN(ss)
61
A♭6(♯11) A♭7(♯11) B7(♯9 ♭9 ♭5) Fm6(add♯11) E♭sus4(add9 add6) G♭maj7(♯11)
pizz.
K:END
66
A♭7sus4 B♭m9 G♭6(add9) A♭sus4(add3) E♭sus4(add9 add6) G♭maj7(♯11)
pizz.
mp
72
A♭7sus4 G♭maj7/B♭ G♭maj7(add9) D♭maj7/F B♭m9
pizz.
mf
allarg.....
76
E♭sus4 B♭maj7(♯11) A♭7sus4 B♭m Emaj7(♯11) D♭maj7/E♭
pizz.
mf